

Principal  
**Dr. Mrs. V.S. Nalawade**  
M.Sc., M.Ed., M.Phil., SET., Ph.D.

Rayat Shikshan Sanstha's  
**AZAD COLLEGE OF EDUCATION,  
SATARA**  
Estd. 1955  
Dist.- SATARA -415001 (Maharashtra - India)

(Affiliated to Shivaji University, Kolhapur)

Accredited at 'A' grade (CGPA 3.14) 2012 by NAAC  
Lead College Status Awarded by Shivaji University, Kolhapur

Founder: Badrambhakar D.K. Karmaveer, Ph.D. D.Litt.

स्वातंत्र्याचा अमृत महोत्सव

E-mail : [azadcollegesatara@gmail.com](mailto:azadcollegesatara@gmail.com)

Web : [www.azadcollegesatara.in](http://www.azadcollegesatara.in)

NCTE Approval No.- WRC/APW0425/113029

Ref. /2023-24

Date. 18/10/2023

**7.1.6 Institution is committed to encourage green practices that include:**

- 1. Encouraging use of bicycles / E-vehicles**
- 2. Create pedestrian friendly roads in the campus**
- 3. Develop plastic-free campus**
- 4. Move towards paperless office**
- 5. Green landscaping with trees and plants**

**Uploaded documents-**

**Geo tagged Photographs -**

- 1. Encouraging use of bicycles / E-vehicles**
- 2. Create pedestrian friendly roads in the campus**
- 3. Develop plastic-free campus**
- 4. Move towards paperless office**
- 5. Green landscaping with trees and plants**

## Green practices includes-

### 1. Encouraging use of bicycles/ E-vehicles

दि रयत सेवक को-ऑपरेटिव्ह बँक लि., सातारा  
शाखा- छ. शिवाजी कॉलेज परीसर सातारा

जाचक.नं. ६८/२०२३-२४

प्रति,  
भा.सु.सहायक / प्राचार्यसा,  
रयत शिक्षण संस्था, सातारा  
सर्व शाखा - छ. शिवाजी कॉलेज परीसर सातारा शाखा कार्यालय

विषय :- रयत शिक्षण संस्थेतील रयत सेवक, विद्यार्थी यांचेसाठी  
अल्प दरात सायकल कारेदी योजनेबाबत

जतींदय,  
चरील विषयानुसार आपणास विनंतीपुर्तक कळवू इच्छितो की, रयत शिक्षण संस्थेतील रयत सेवक व विद्यार्थी यांचेसाठी R J CYCLE STUDIO, BARAMATI याचे मार्फत सवलतीच्या दरात सायकल कारेदी योजना उपलब्ध करून देण्यात आलेली आहे.  
सदर योजनेद्वारे रयत शिक्षण संस्थेच्या प्रत्येक शाखेमध्ये एक प्रतिनिधी ज्या रयत सेवक व विद्यार्थ्यांना सायकल कारेदी योजनेचा लाभ घ्यावयाचा आहे, अशा व्यक्तीची यादी व रक्कम R J CYCLE STUDIO, BARAMATI यांचे खाली दिलेल्या बँक खात्यावर वर्ग केली जाईल. ज्या प्रतिनिधी मार्फत १०० सायकलची ऑर्डर R J CYCLE STUDIO, BARAMATI यांना दिली जाईल. त्या प्रतिनिधीस एक सायकल भोफत दिली जाणार आहे. तरी सदर योजनेचा जास्तीत जास्त लाभ घ्यावा. सदर योजनेची जाहिरात अटी व शर्ती या पत्रासोबत पाठवित आहोत. ही विनंती, कळवते,

आपला विश्वासू,  
शाखाधिकारी,  
दि रयत सेवक को-ऑपरेटिव्ह बँक लि., सातारा.  
शाखा- छ. शिवाजी कॉलेज परीसर सातारा

सोबत -  
R J CYCLE STUDIO, BARAMATI यांची जाहीरात  
Bank Details - A/C Name. R J CYCLE STUDIO, BARAMATI  
SBI Current A/C No. 39554141817  
IFSC Code - SBIN0000321  
Branch - Baramati

## दि रयत सेवक को-ऑप. बँक लि. सातारा

यांचे विद्यमाने...

रयत शिक्षण संस्थेतील विद्यार्थ्यांसाठी व रयत सेवक व रयत बँक कर्मचाऱ्यांसाठी अल्पदरात सायकल

21 गिअर M SIZE

२ वर्षांसाठी वॉरंटीसह

विशेष

21 गिअर, 2 डिस्क ब्रेक, हॉकबॉन्ड टायर्स, टिफलेव्हर ऑइलस्टेबल सॅफ्टल व लिट, टॉप क्वालिटी सिमलट, चॅजर, टावर, मोफत मिळणाऱ्या ऑक्सिलरीज

मडगाई, चॅटल होल्डर, बोटल

MRP  
**₹14800**  
OFFER PRICE  
**₹6999**  
WITH GST 6%

M SIZE - 26 "

२ वर्षांसाठी वॉरंटीसह

MRP  
**₹8000**  
OFFER PRICE  
**₹3999**  
WITH GST 6%

सोबत मोफत मिळणाऱ्या ऑक्सिलरीज मडगाई, टिफलेव्हर, कॅरीयट, स्पोर्टि चेंज कव्हर

कार्यक्षेत्रातील विद्यालयांसाठी रयत बँकेच्या शाखेत बुकींग करावे.

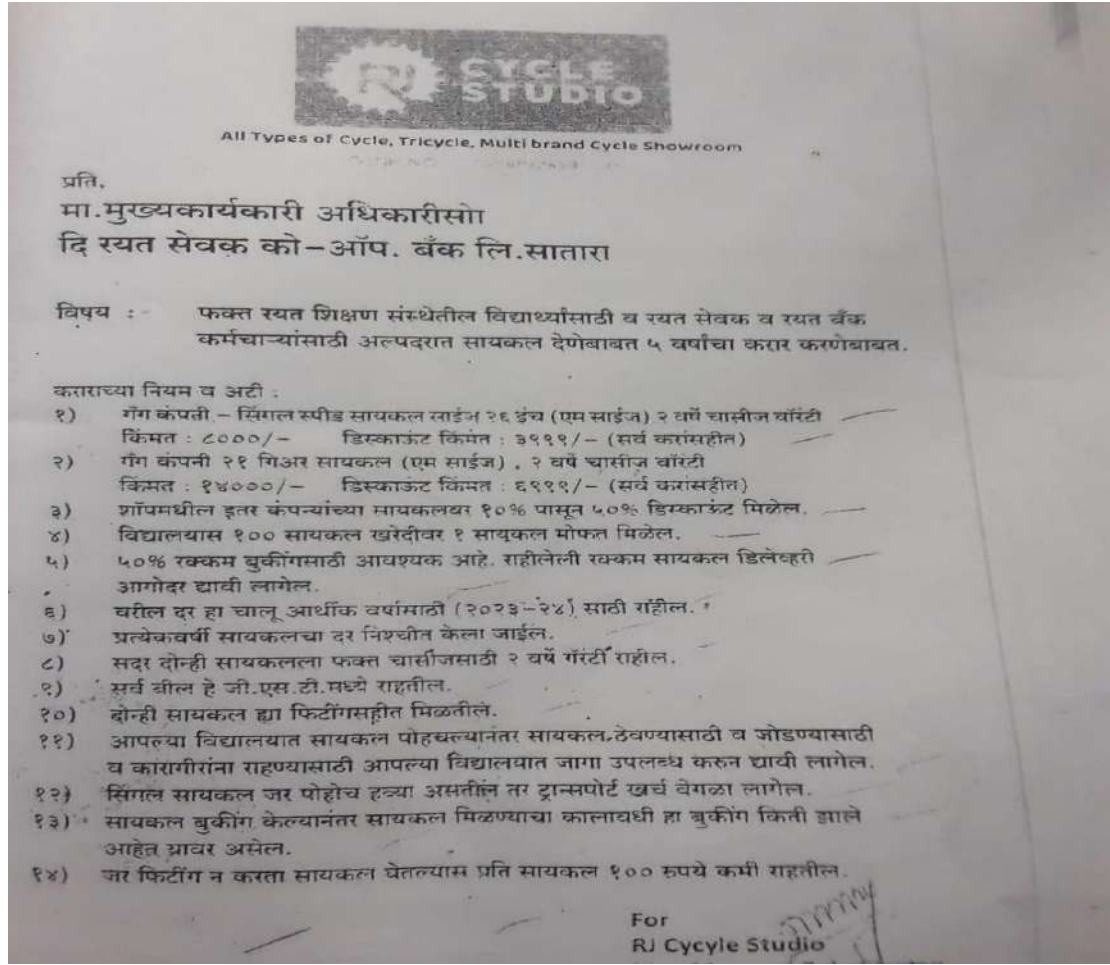

## 2. Pedestrian friendly roads in the campus

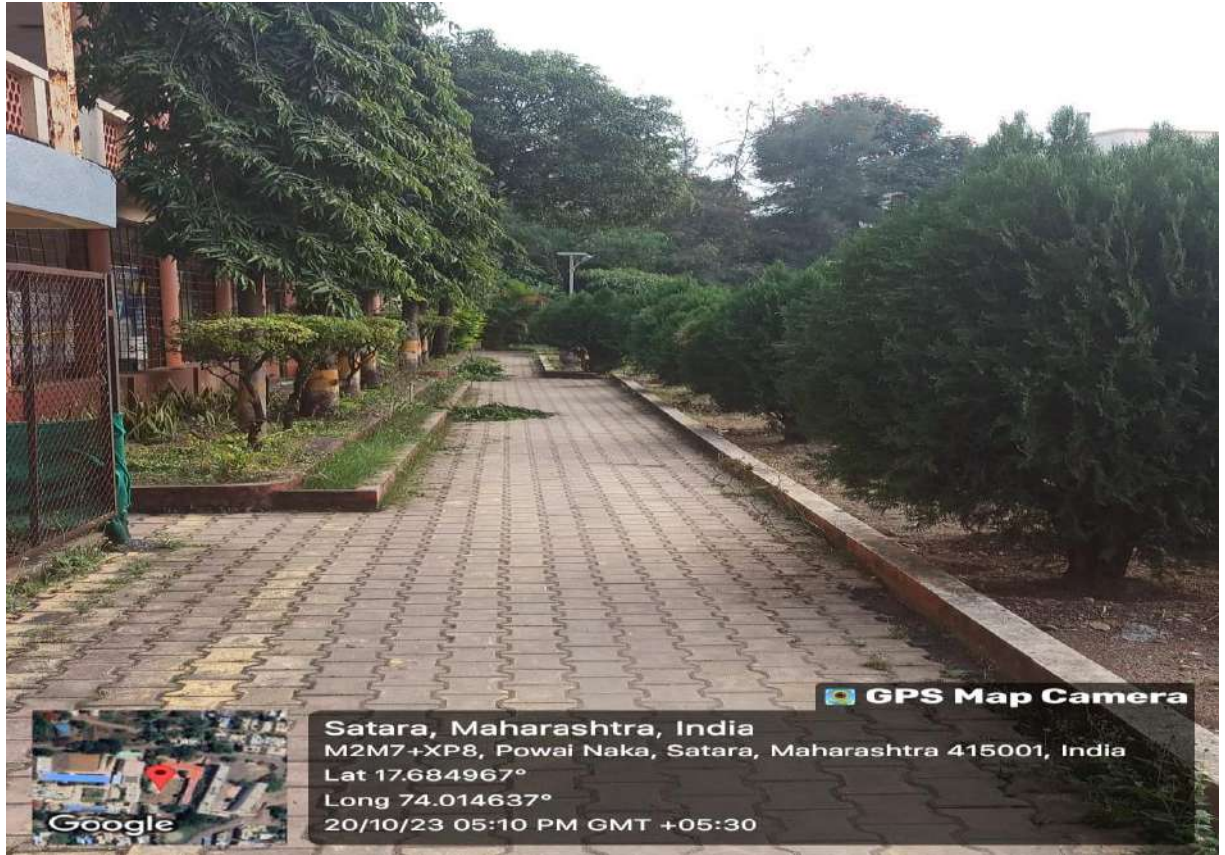

Satara, Maharashtra, India  
M2M7+XP8, Powai Naka, Satara, Maharashtra 415001, India  
Lat 17.684967°  
Long 74.014637°  
20/10/23 05:10 PM GMT +05:30

Satara, Maharashtra, India  
M2P8+63R, Kalyani Nagar, Powai Naka, Satara, Maharashtra 415001, India  
Lat 17.685435°  
Long 74.01483°  
20/10/23 05:10 PM GMT +05:30

### 3. Plastic free campus-

#### 4. Green landscaping with trees and plants

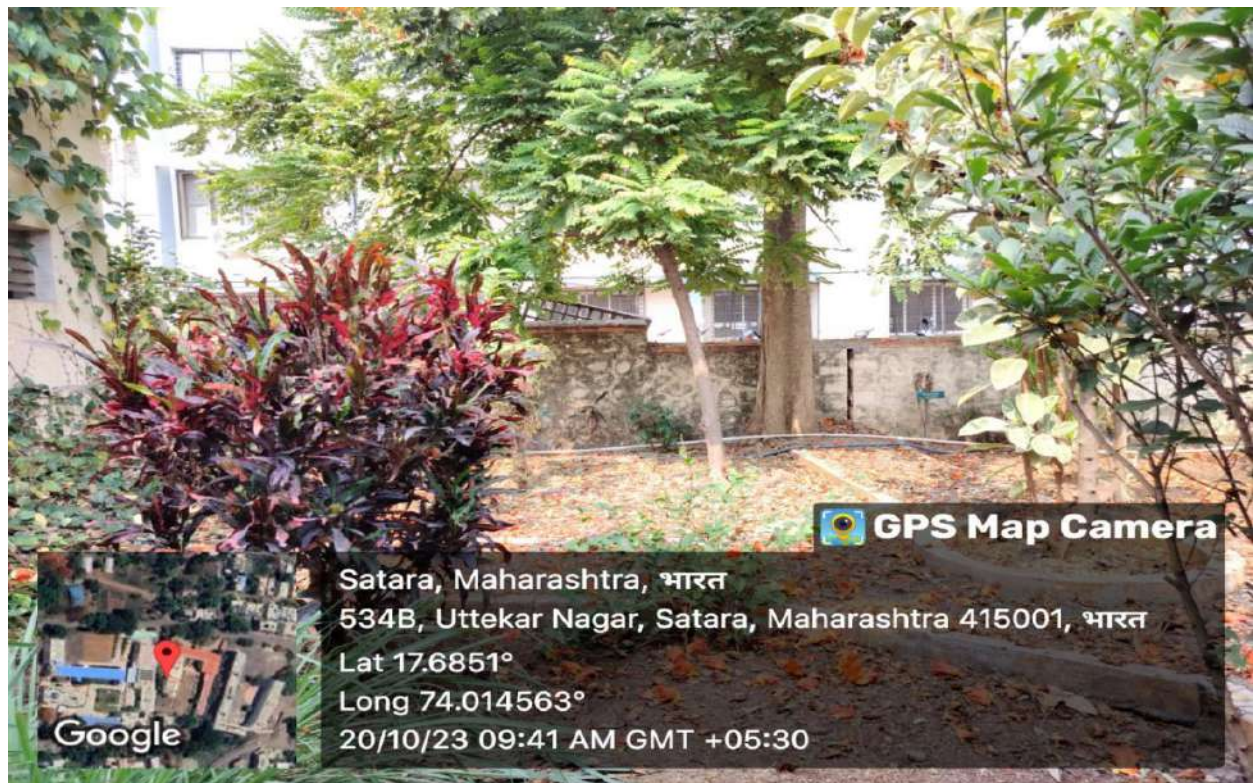

## 5.Solar lamps and energy system -

## Solar lamps in campus -

## Solar Water heater system for Girls Hostel

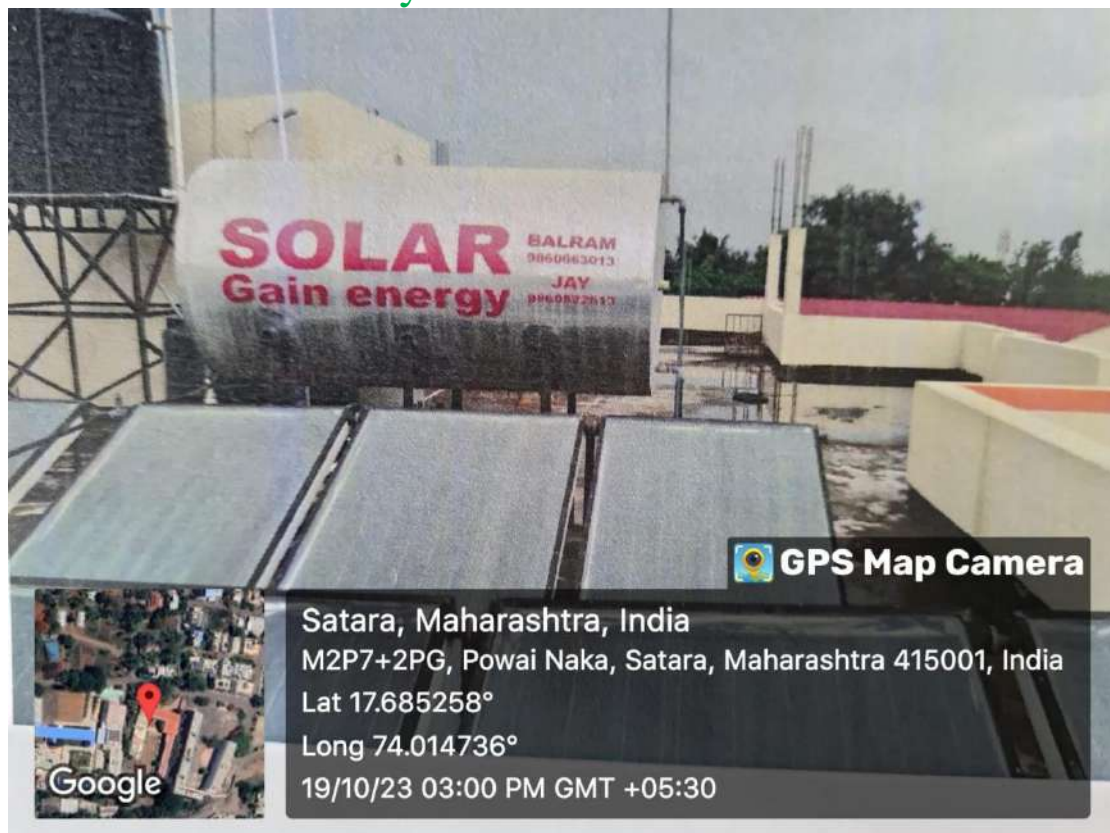

  
**Principal**  
**Azad College of Education**  
**Satara**

Rayat Shikshan Sanstha's  
**AZAD COLLEGE OF EDUCATION, SATARA**  
**Implementation of e-governance**

**1. Planning and Development**  
**(ERP showing modules of ACES)**

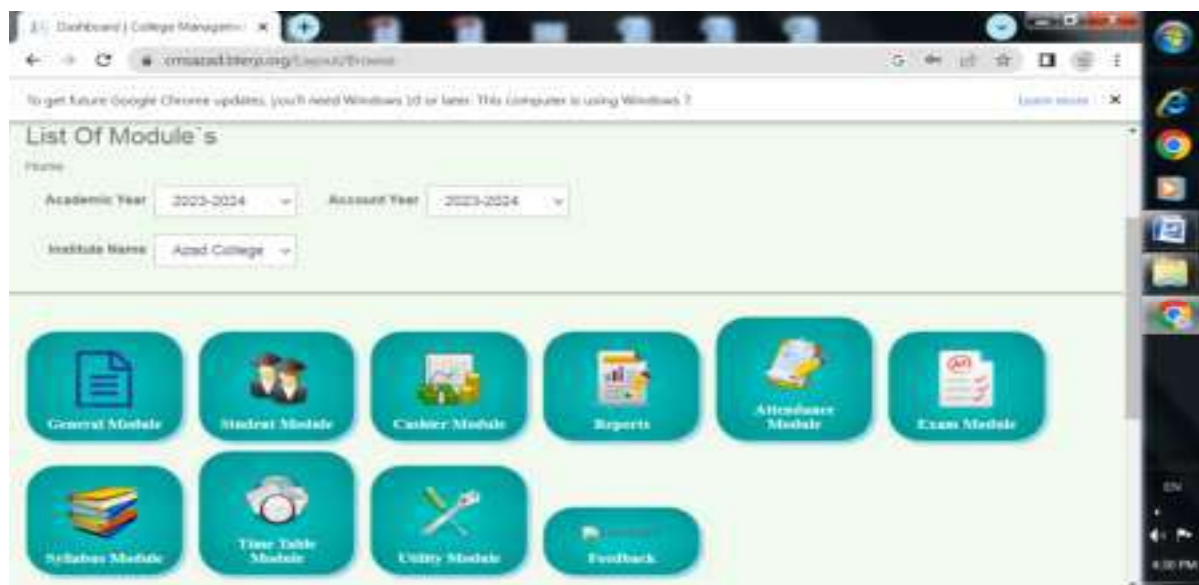
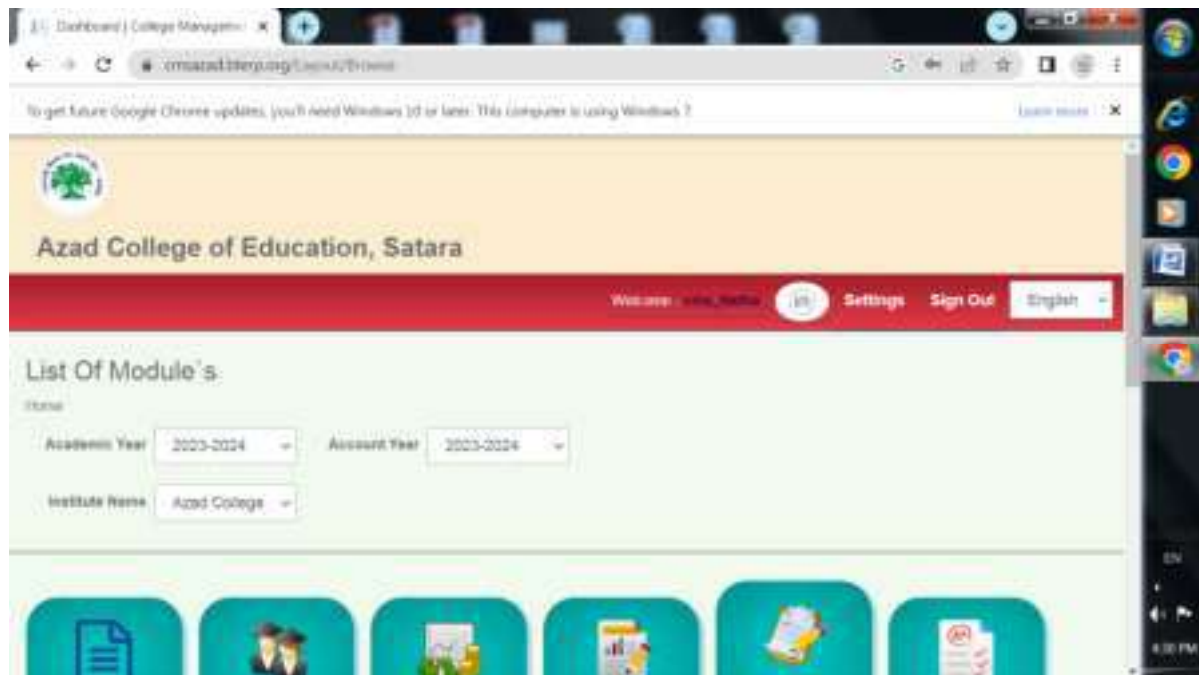

## (ERP showing modules of ACES)

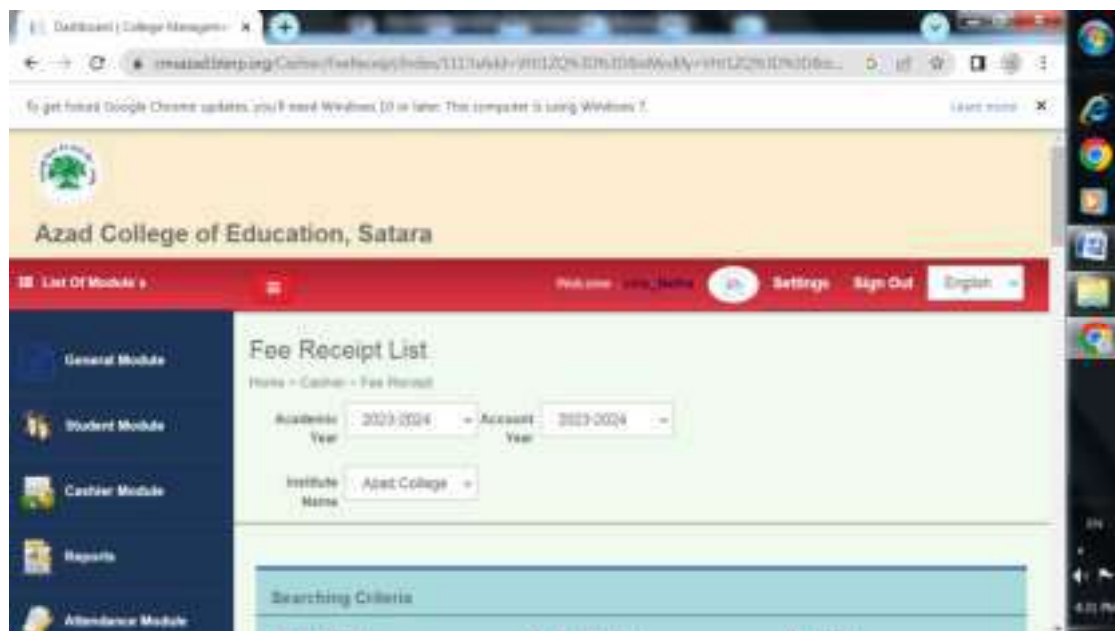

## Library Management System (LIBRERIA)

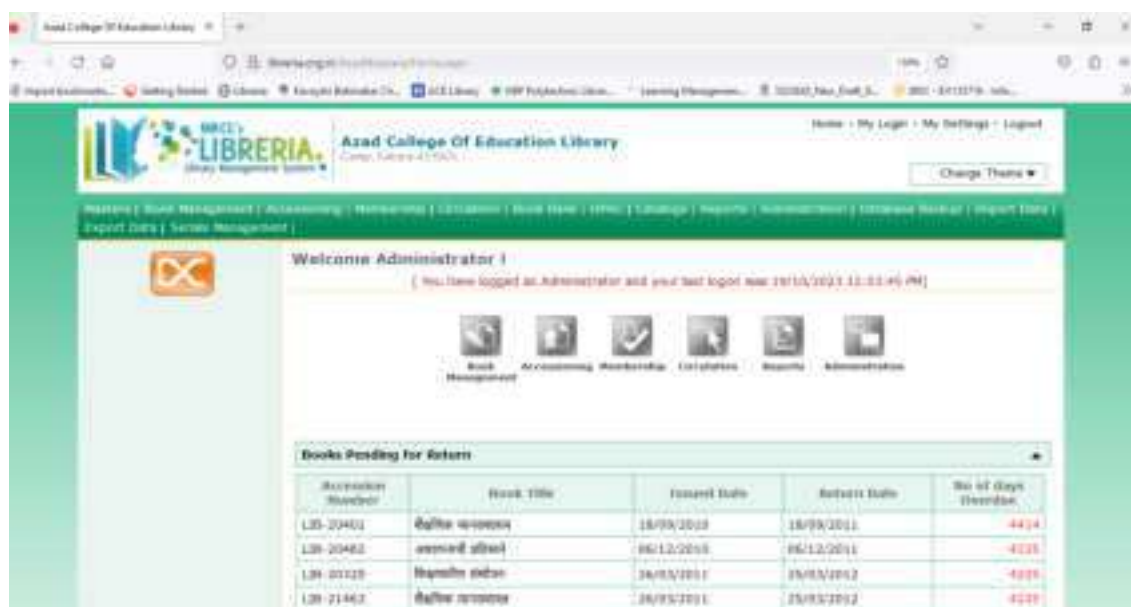

  
 Principal  
 Azad College of Education  
 Satara

## 2. Administration (ERP showing modules of ACES)

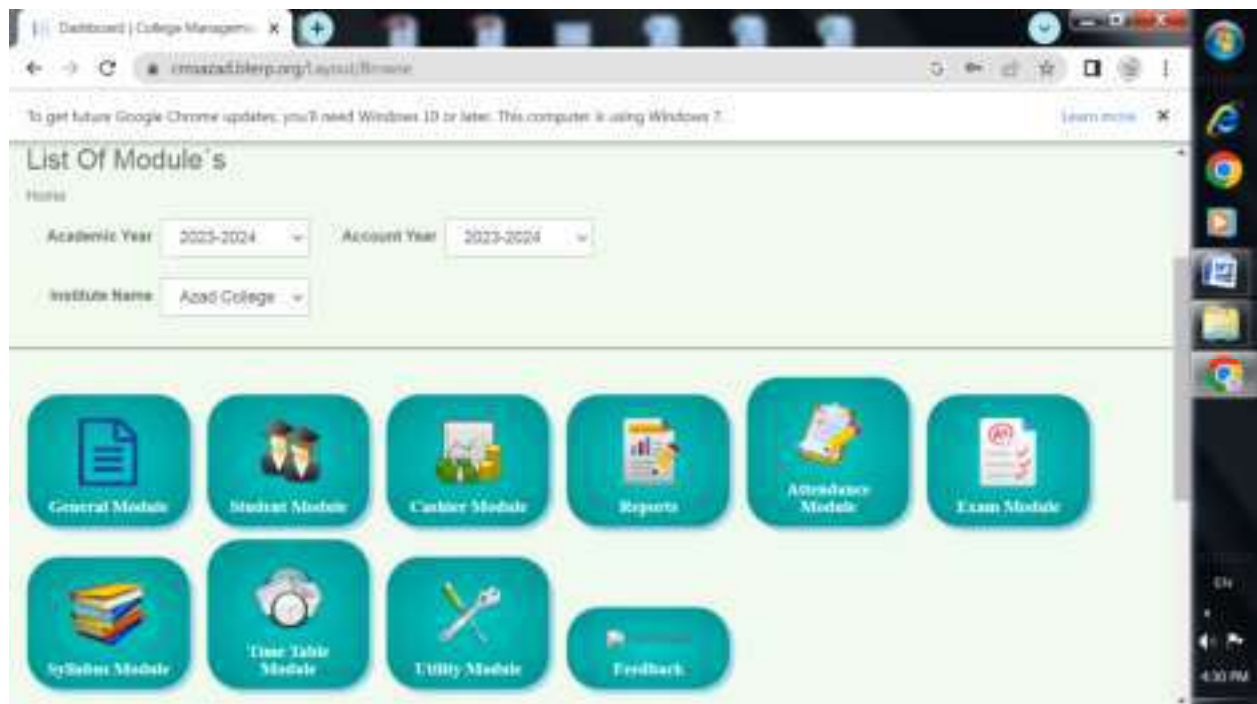
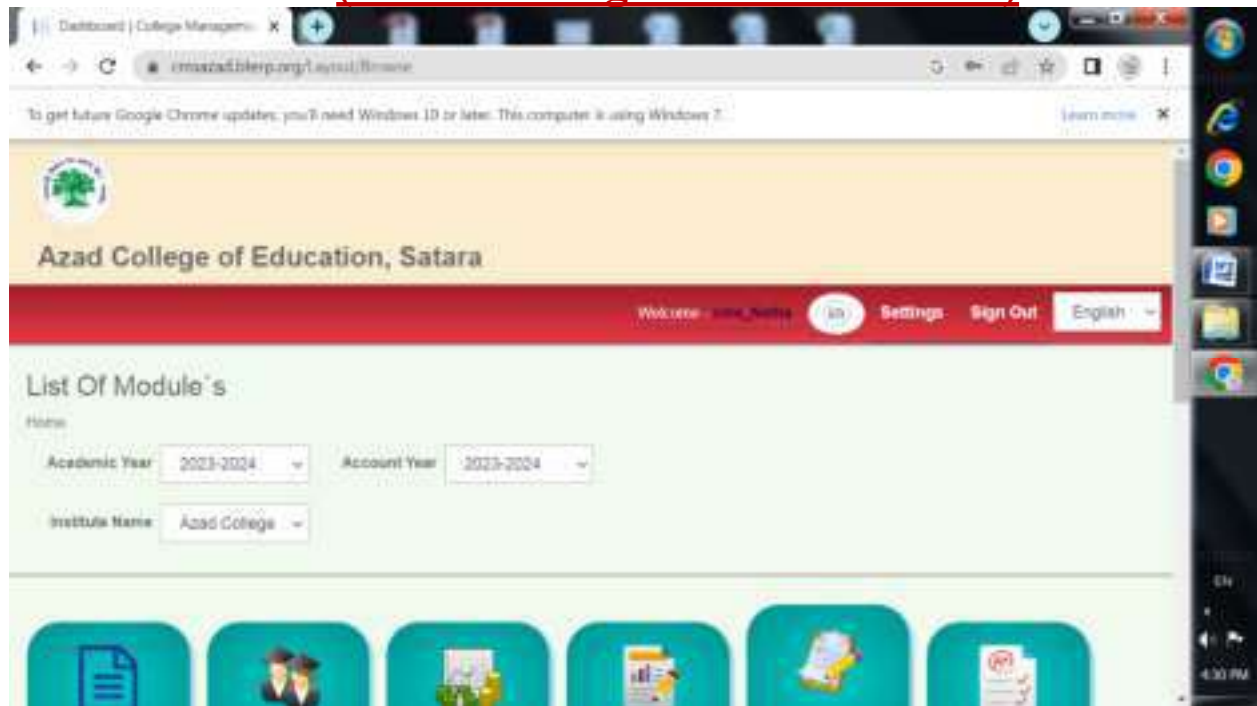

## (LMS showing modules of ACES)

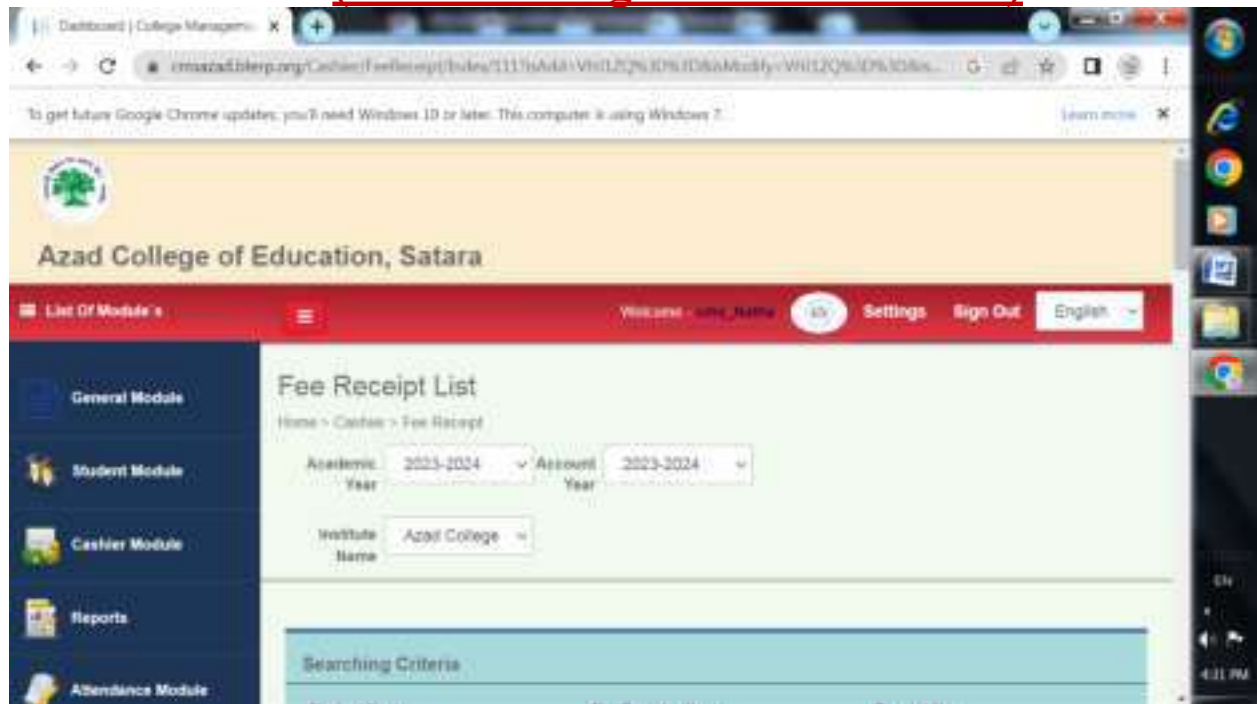

## (LMS showing modules of ACES)

Learning Management System

Not secure | <https://www.azadcollege.edu.in/>

Get the latest Google Chrome updates, you'll need Windows 10 or later. This computer is using Windows 7.

**AZAD COLLEGE OF EDUCATION, SATARA** [Home](#) [Dr. Keshav Ramchandra More](#)

### Principal Message

Dr. Smt. V. S. Nalawade Principal, Dear Friends, Azad College of Education, Satara is located at the foot of historical fort - Ajinkyatara. It is one of the colleges established in the life time of Padmadashwanthi Dr. Karmakar Brahma-Puri, the founder of the Rajat Shiksha Sanstha. His dream came into reality in the form of this college. The aim of opening this college was to provide the competent, devoted and committed generations of trained teachers, ready to work in remote areas. It is one of the reputed colleges in the State of Maharashtra having the tradition of the qualitative teacher education. Just in 2020 the college has celebrated its golden jubilee.

1942 09-10-2021

Learning Management System

Not secure | <https://www.azadcollege.edu.in/>

Get the latest Google Chrome updates, you'll need Windows 10 or later. This computer is using Windows 7.

**AZAD COLLEGE OF EDUCATION, SATARA** [Home](#) [Dr. Keshav Ramchandra More](#)

[Back](#)

[CREATE EVENT](#)

### Create Event

☒ All ☐ Employees ☐ Student

\* Stream:  \* Standard:  \* Division:  Semester:

\* Event From date:  \* Event To Date:  \* Time:

\* Event Type:  [Create New Event Type](#)

\* Venue:  \* Event Name:  \* Guest Name:

1942 09-10-2021

## College E-mail

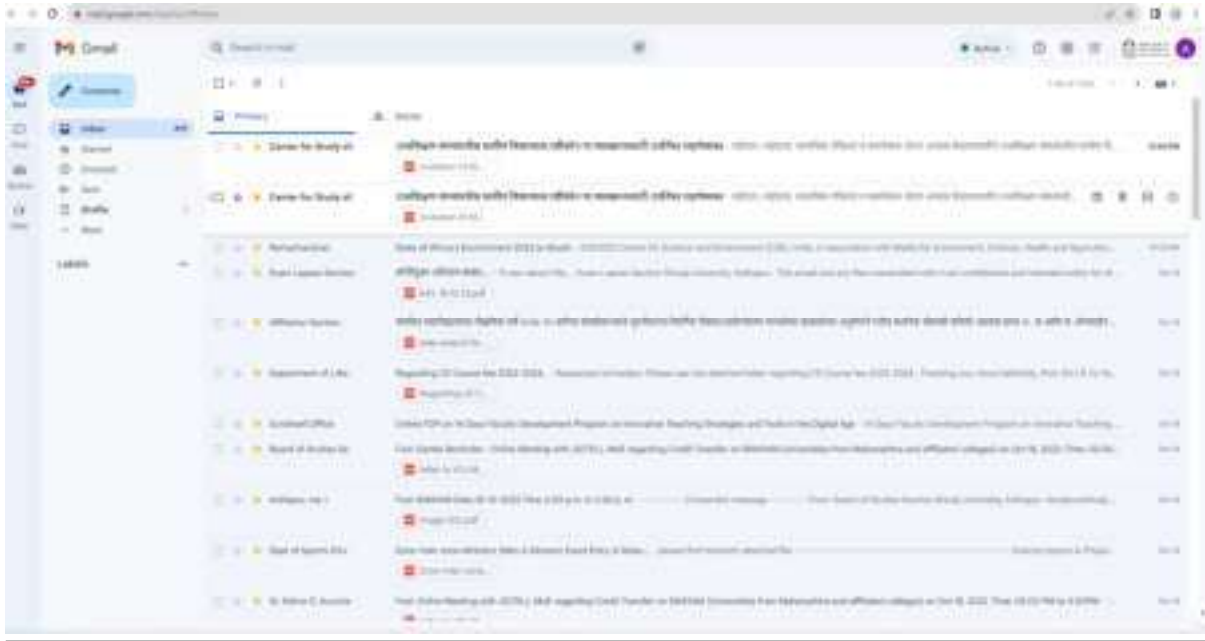

Blog of Joint Director of Higher Education, Kolhapur Region

<http://jdhekop.blogspot.com/>

HTE SEVARTH

HTE SEVARTH

## AISHE (All India Survey of Higher Education)

# AISHE (All India Survey of Higher Education)

  
Principal  
Azad College of Education  
Satara

### **3. Finance and Accounts**

#### **Accounting System**

Account	Debit	Credit
<b>Assets</b>		
Cash	10,000.00	
Accounts Receivable	20,000.00	
Inventory	30,000.00	
Prepaid Expenses	5,000.00	
Fixed Assets	40,000.00	
Accumulated Depreciation		15,000.00
<b>Liabilities</b>		
Accounts Payable		10,000.00
Long-Term Debt		30,000.00
<b>Owner's Equity</b>		
Owner's Capital		40,000.00
Retained Earnings		20,000.00
<b>Total</b>	<b>100,000.00</b>	<b>100,000.00</b>

# Shivaji University, Kolhapur-Online Payment Gateway

Dashboard | Online Payment System

Search

Sr No.	Application ID	Application Date	Amount	Remark
1	2214-0204100	15/10/2022	3800	Success
2	2214-0204121	25/09/2022	11000	Success
3	2214-0204160	27/07/2022	51250	Success
4	2214-0204138	27/07/2022	17404	Success
5	2214-0204100	27/07/2022	5200	Success

Showing 1 to 5 of 5 entries

Payment / Receipt

Sr No.	Application ID	Application Date	Amount	Remark
1	2214-0204158	15/10/2022	3800	Success
2	2214-0204088	16/07/2022	50000	Success
3	2214-0047072	12/07/2022	7100	Success
4	2214-0047086	12/07/2022	7100	Success

Payment / Receipt

SHIVAJI UNIVERSITY, KOLHAPUR  
BANK RECEIPT(By Net Banking)

Receipt No. : 156244  
Receipt Date : 15/10/2022  
College Code : C-11095  
Received From : Azad College of Education, Camp SATARA-415 001  
Purpose : Eligibility fees  
Deposit In A/c : A/c 915020055186875 AXIS Payment Gateway Shivaji University  
Transaction No. : 187157527

Sr No.	Particular	Budget	Amount
1	Eligibility fees	A.I.R.11	3900

Principal  
Azad College of Education  
Satara

## 4. Student Admission and Support

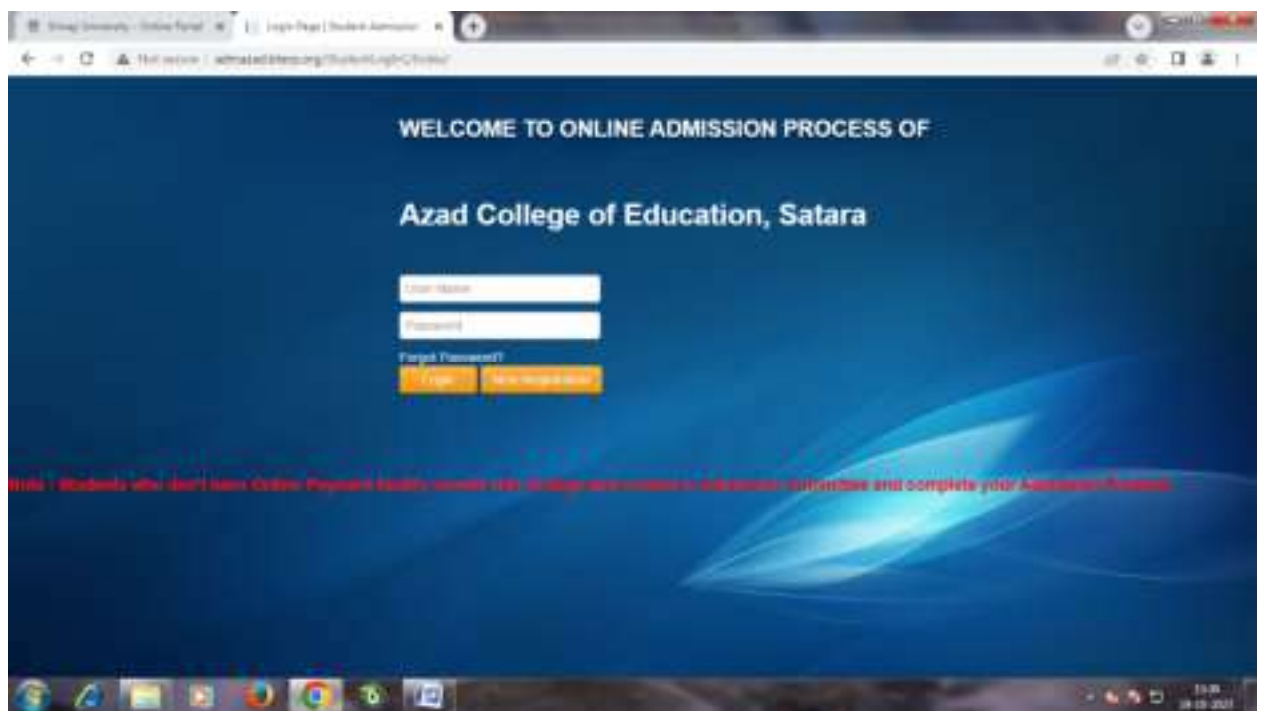
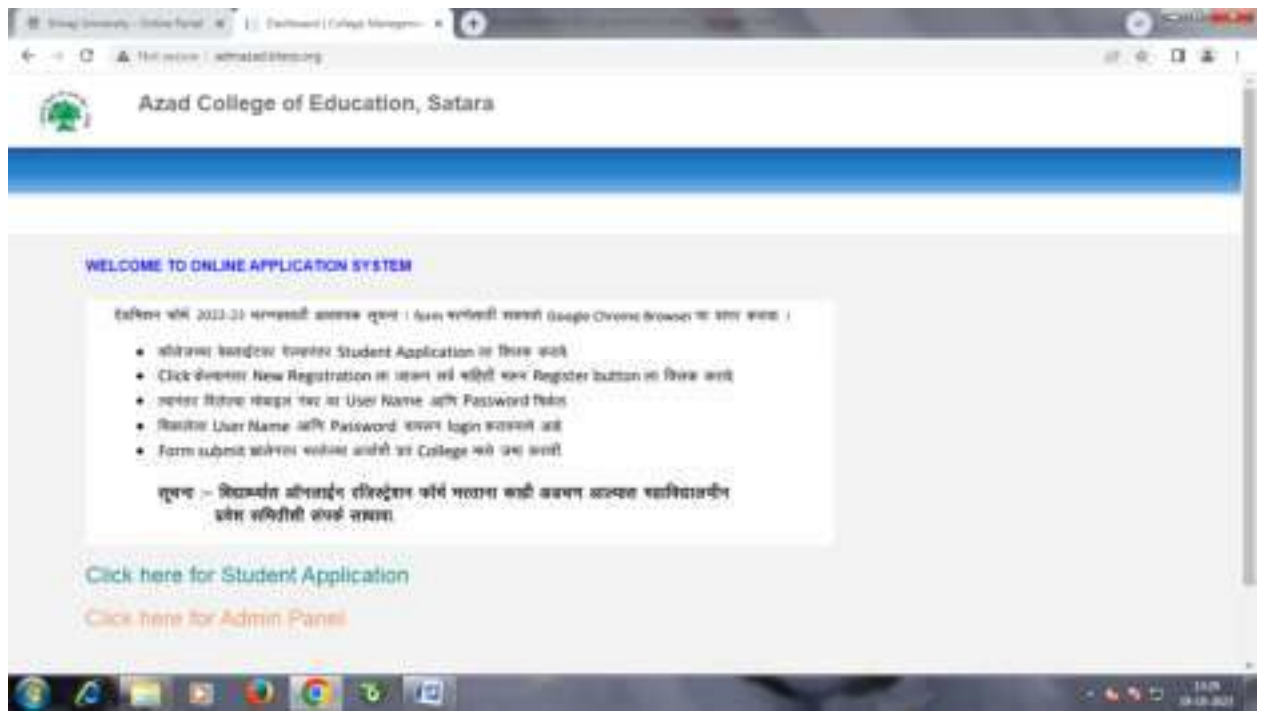

## B. Ed. Admission Process

<https://bedcap23.mahacet.org/Public/Home.aspx>

## Learning Management System

## Library Management System (LIBRERIA)

## User Tracking System in Library

## N List Facility

## MAHADBT SCHOLARSHIP PORTAL

# MAHADBT SCHOLARSHIP PORTAL

Shri Jagadgururamji Maharaj Education Society's College of Education, Camp SATARA-415 001

Web User: JGCE001, Password: [ ]

आपले महाDBT Scrutiny Portal

Welcome to Apple Sarkar Direct Benefit Transfer

NAVIGATION: last updated on 10-10-2021 00:00:00

Home

Scrutiny

Reports

- DBT Disbursement
- Disbursement Date Wise Report
- Institute Disbursement Report
- Student Disbursement Report
- Status and Application Detail Report

Institute

- Institute Profile
- Update Institute Details
- Notifications

Institute Disbursement Report

Department Name: All Departments

Scheme Name: All Schemes

Installment: 1st Installment

Financial Year: 2020-2021

Get Report

Shri Jagadgururamji Maharaj Education Society's College of Education, Camp SATARA-415 001

Web User: JGCE001, Password: [ ]

आपले महाDBT Scrutiny Portal

Welcome to Apple Sarkar Direct Benefit Transfer

NAVIGATION: last updated on 10-10-2021 00:00:00

Home

Scrutiny

Reports

- DBT Disbursement
- Disbursement Date Wise Report
- Institute Disbursement Report
- Student Disbursement Report
- Status and Application Detail Report

Institute

- Institute Profile
- Update Institute Details
- Notifications

Institute Disbursement Report

Department Name: All Departments

Scheme Name: All Schemes

Installment: 1st Installment

Financial Year: 2020-2021

Get Report

## MAHADBT SCHOLARSHIP PORTAL

MAHADBT Scholarship Portal

Welcome to Azadi Sakshar Direct Benefit Transfer Scoring Portal

140 reports were updated on 10-10-2021 09:30:58

**Institute Disbursement Report**

Department Name: All Departments

Scheme Name: All Schemes

Insta/Instent: 1st Installment

Financial Year: 2020-2021

Get PDF Data

Printed On: 10/10/2021

Financial Year	Scholarship Name	Disbursement Name	Institute Name
F.Y. 2020-2021	Pradhan Mantri Kisan	PM-KISAN	MAHARASHTRA AGRICULTURAL UNIVERSITY, RAJGIRI

## Knowledge Resource Centre (Library)

Azad College of Education, Satara

Knowledge Resource Centre (Library)

PH. No. : 02162-231251

www.azadcollegesatara.in

www.azadlibrarysatara.weebly.com

azadlibrarysatara@gmail.com

azadlibrarysatara@gmail.com

HOME | ABOUT US | LIBRARY | SERVICES & FACILITIES | FACULTY RESEARCH PAPERS | ASK A LIBRARIAN | PHOTO GALLERY | MORE...

Hands on session on INFLUENT

Library is considered as an important part of the college which is the major learning resource for the student and staff. As per the changing time, role of library is also being changed. Advanced technology has been utilized by the library to provide library services. The main aim of library is to avail the various reading material and learning resources to the students and work for the amusement and imbibe values in the readers by reading various autobiographies of great leaders. Students get inspirations and life-force for their future life by reading.

The college has well equipped up-to-date Library with varieties of books. More than 30,000+ Textbooks and Reference books are available in Library, 10 daily news papers of state and National level both in Marathi and English and 25 Periodicals on

POWERED BY weebly

## Library Management System (LIBRERIA)

## User Tracking System in Library

## N List Facility

## Dr. Vandana Nalawade, (Principal)-Blog

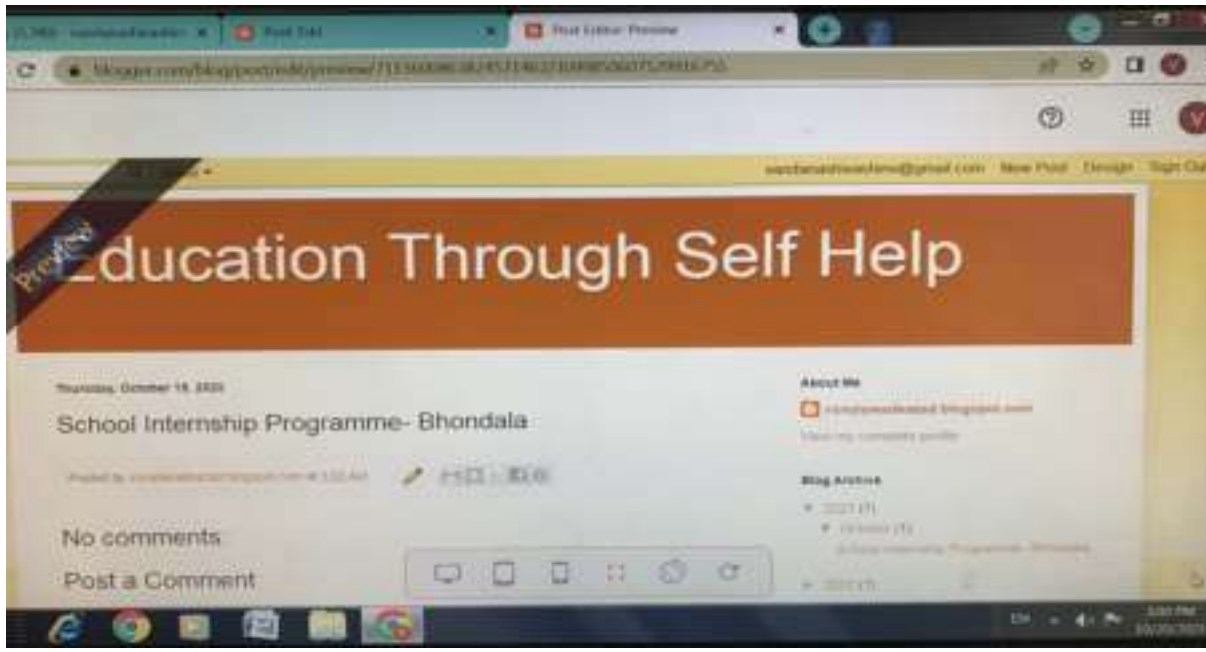

## Dr. Nandkumar D. Dhanawade, (Professor)-Blog

## **Dr. Vinay D. Dhondge, (Professor)-Blog**

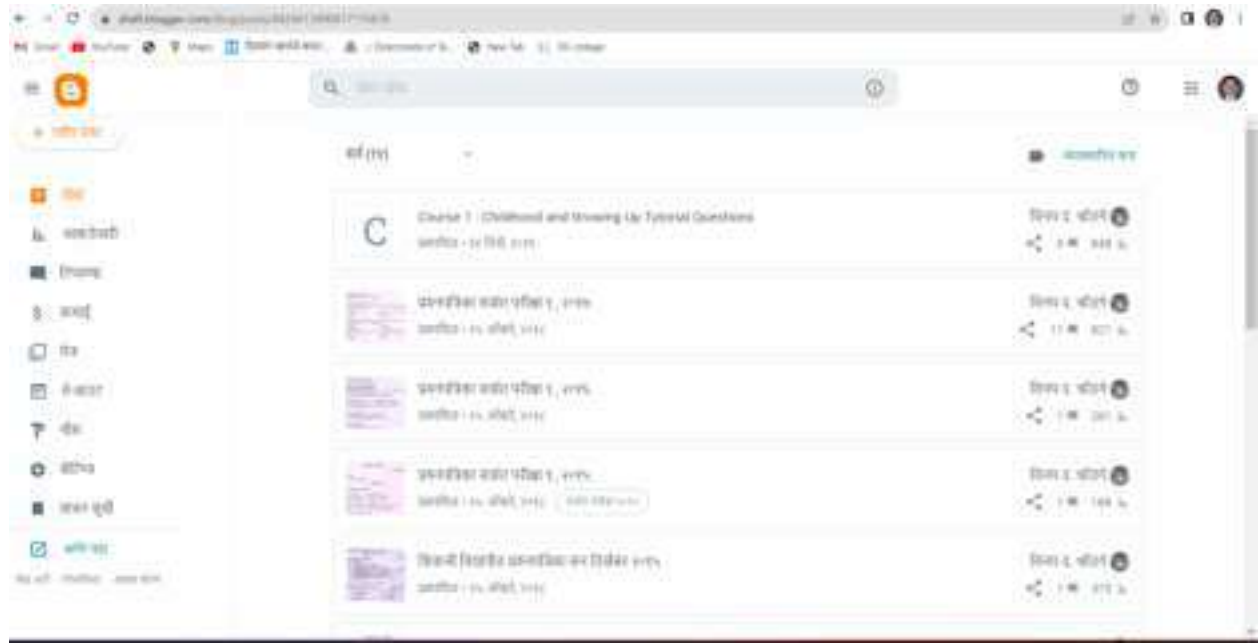

## Dr. Keshav More (Associate Professor)- Blog

## **Google Classroom by Teachers** **Prof. (Dr.) V. D. Dhondge**

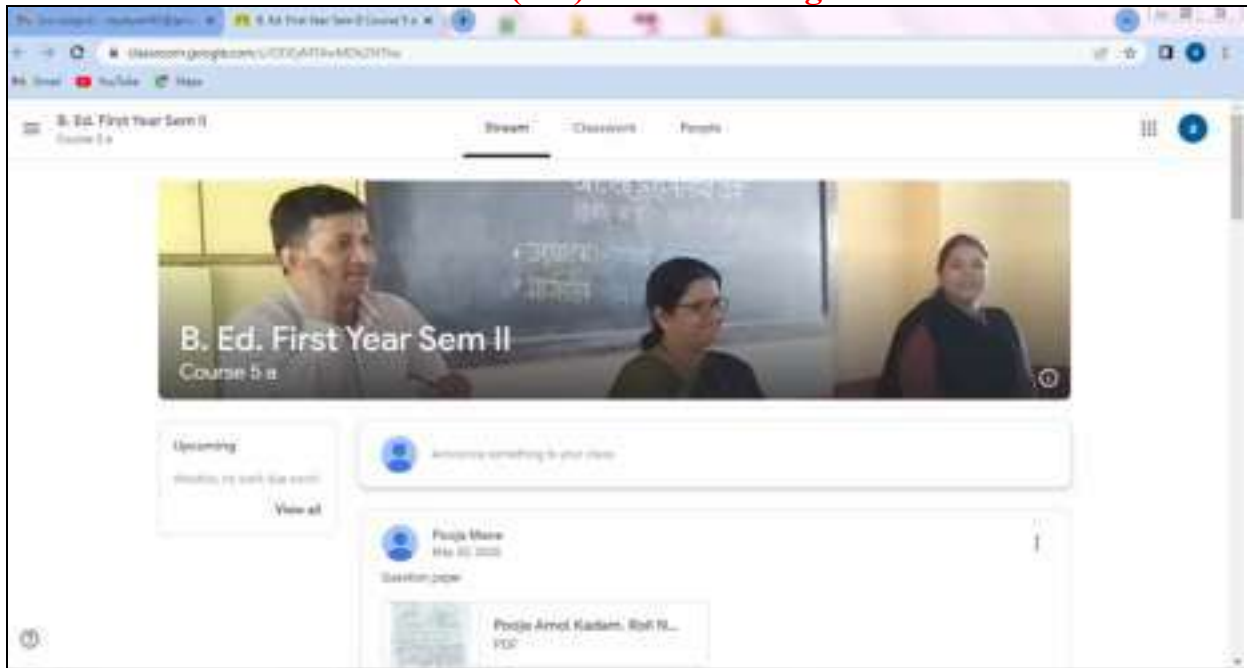

## Dr. S. M. Shikalgar

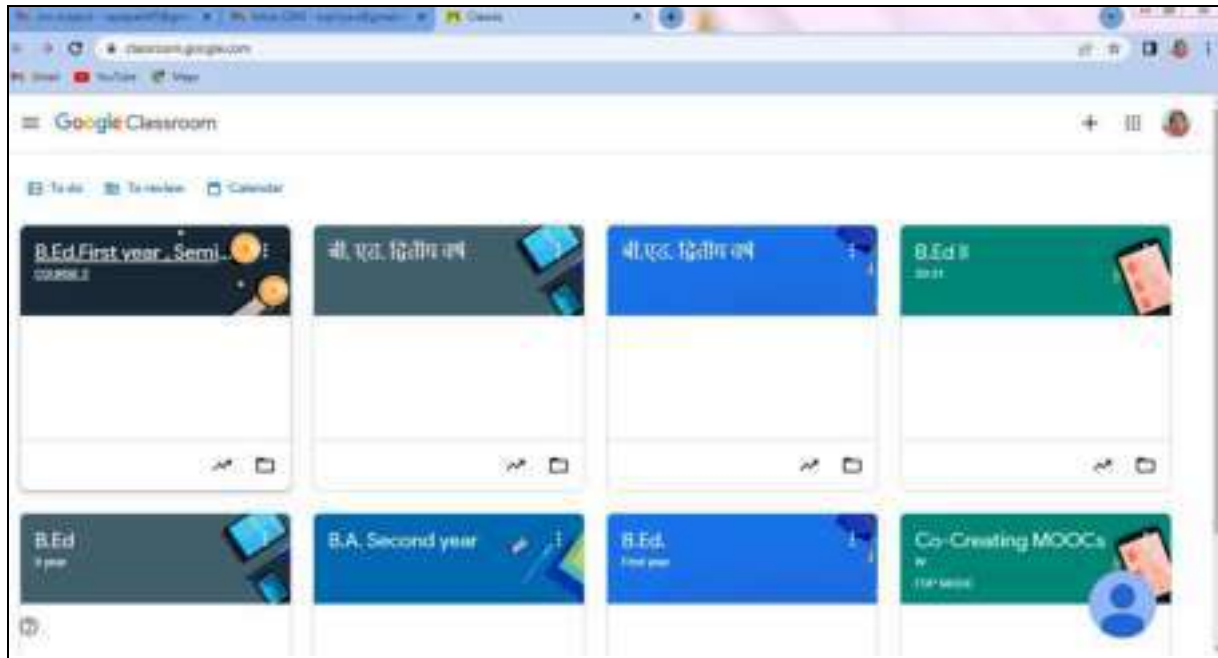

## YouTube Channels by Teachers

Dr. Dhanawade N. D.	<a href="https://www.youtube.com/@nandkumardhanwade7874/channels">https://www.youtube.com/@nandkumardhanwade7874/channels</a>
Dr. Dhondge V. D.	<a href="https://www.youtube.com/@vinaydhondge">https://www.youtube.com/@vinaydhondge</a>
Dr. More K. R.	<a href="https://www.youtube.com/@KeshavMoreAzadCollegeSatara/channels">https://www.youtube.com/@KeshavMoreAzadCollegeSatara/channels</a>
S.S.Patil	<a href="https://www.youtube.com/@shobhapatil3921/channels">https://www.youtube.com/@shobhapatil3921/channels</a>
Dr. Gagare A. S.	<a href="https://www.youtube.com/@teachereducation8562">https://www.youtube.com/@teachereducation8562</a>
Dr. Lawand V. E.	<a href="https://drive.google.com/file/d/1XsT6euUoV35wHI_8uLeycuf4ZisLK1Xw/view?usp=sharing">https://drive.google.com/file/d/1XsT6euUoV35wHI_8uLeycuf4ZisLK1Xw/view?usp=sharing</a>

## Azad College Whatsapp Groups (For Educational Communication)

### AZAD COLLEGE TEACHERS

### AZAD COLLEGE OFFICE

**AZAD B. Ed. 2020-22**

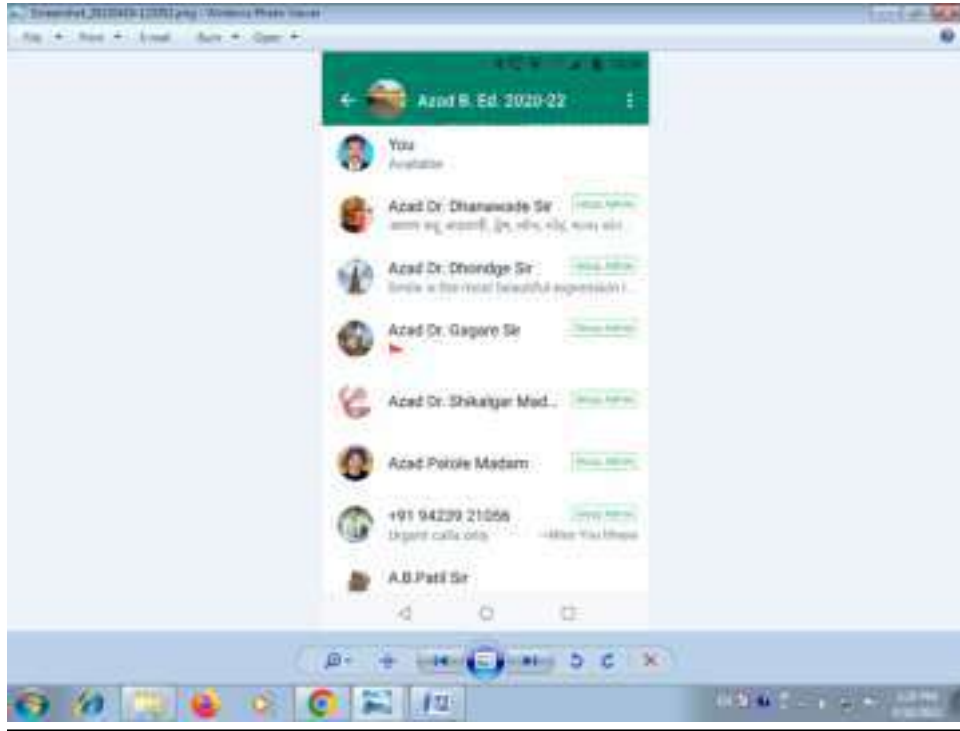

**AZAD B. Ed. 2022-24**

  
Principal  
Azad College of Education  
Salara

## **5. Examination System**

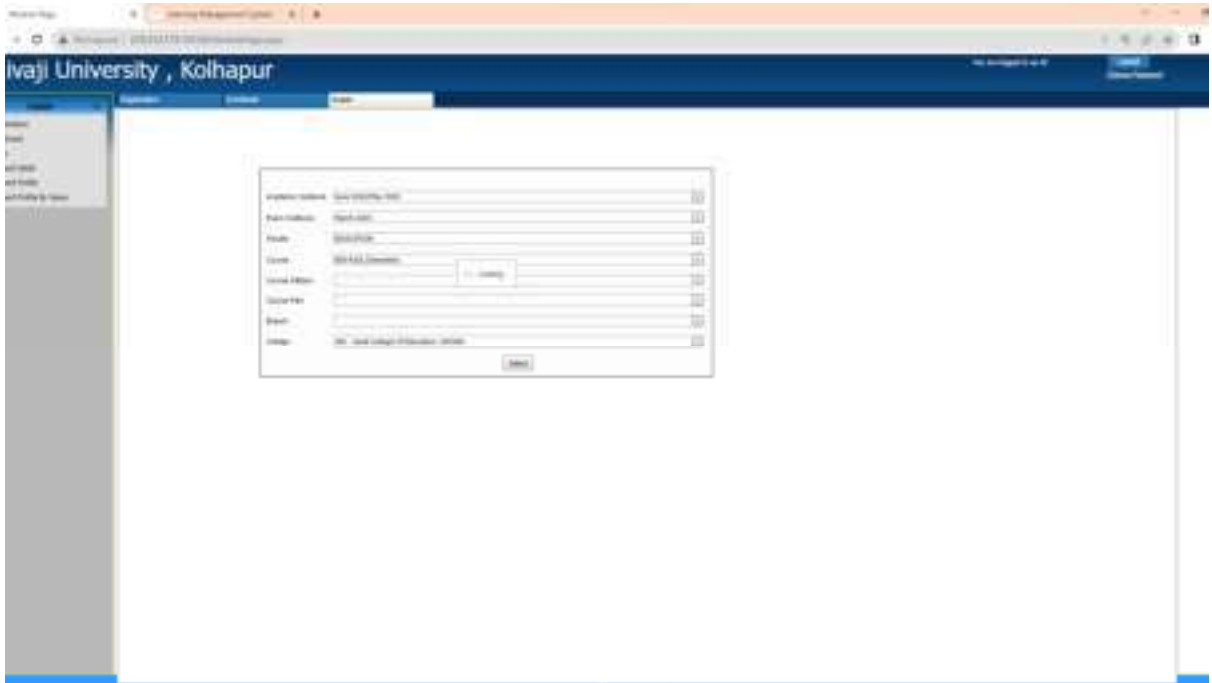

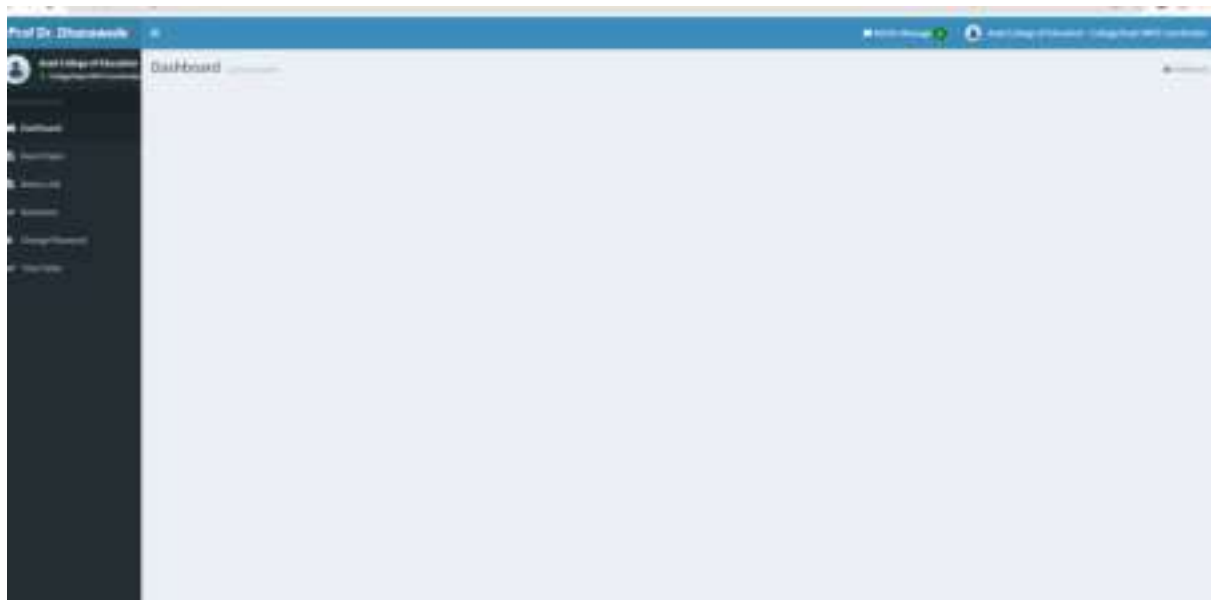
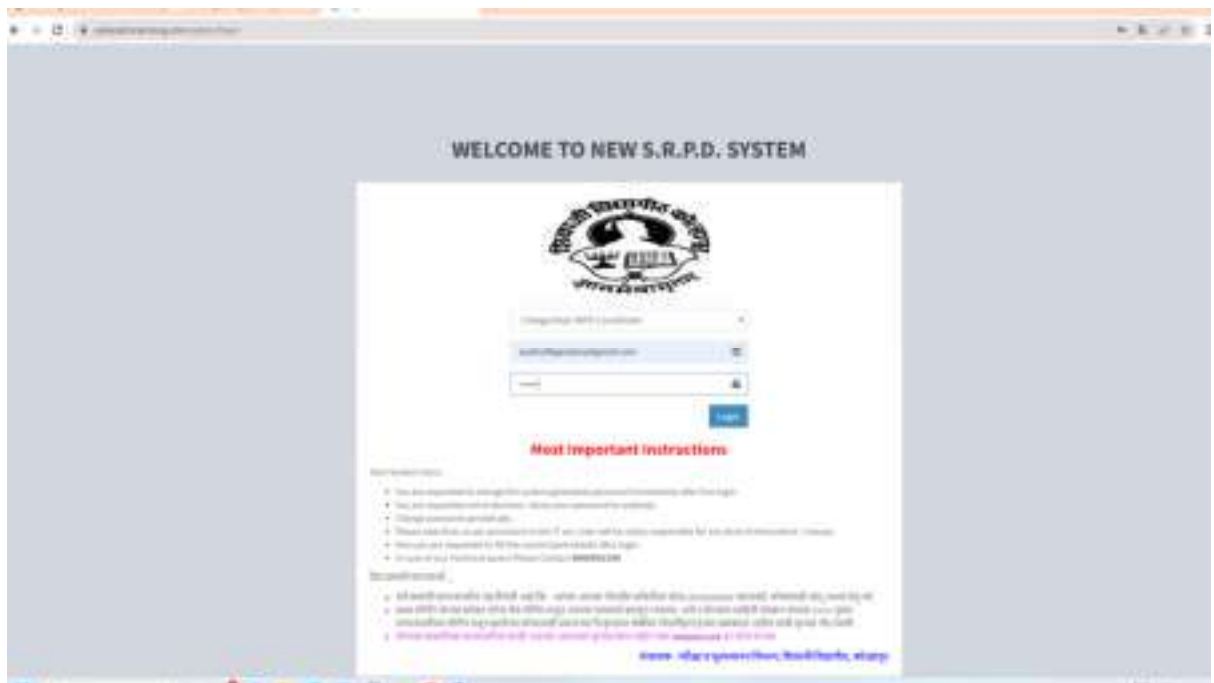

## 6. Biometric/ Digital attendance for staff

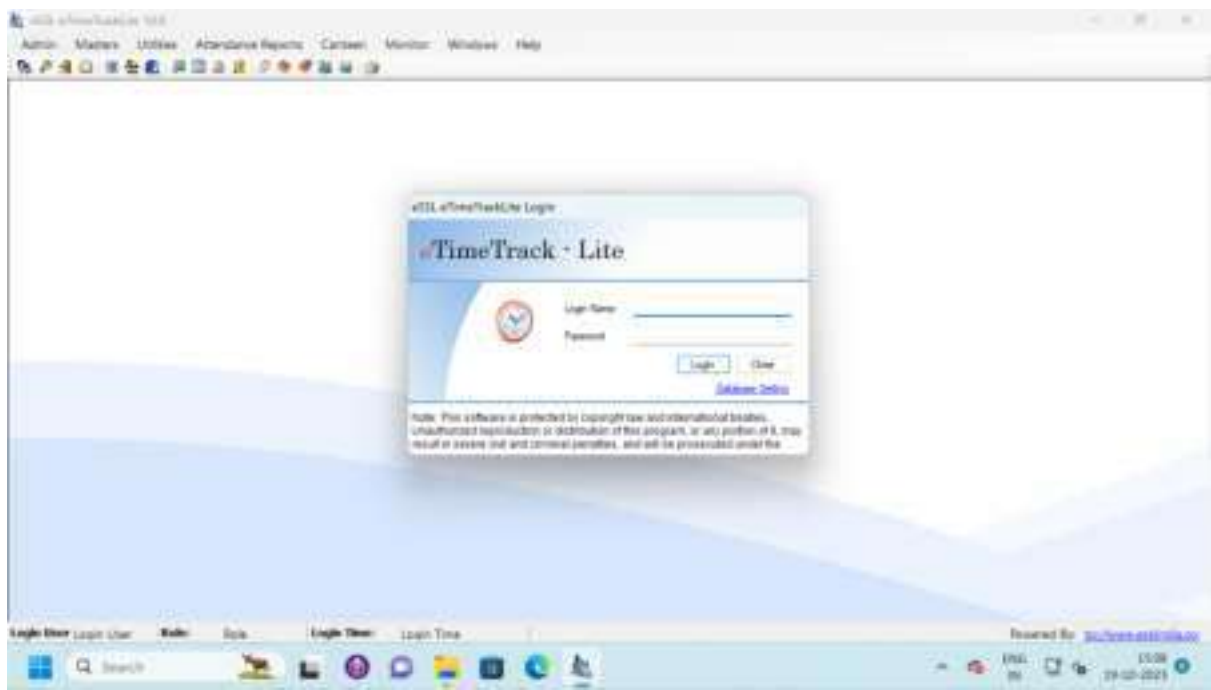

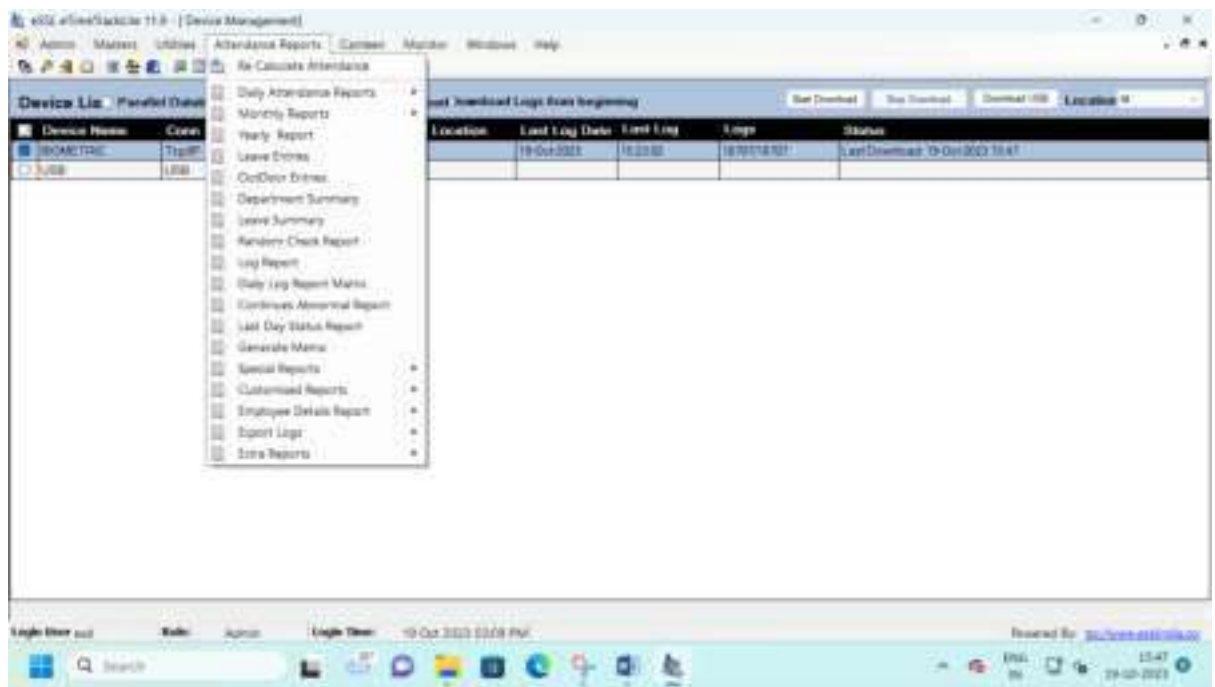
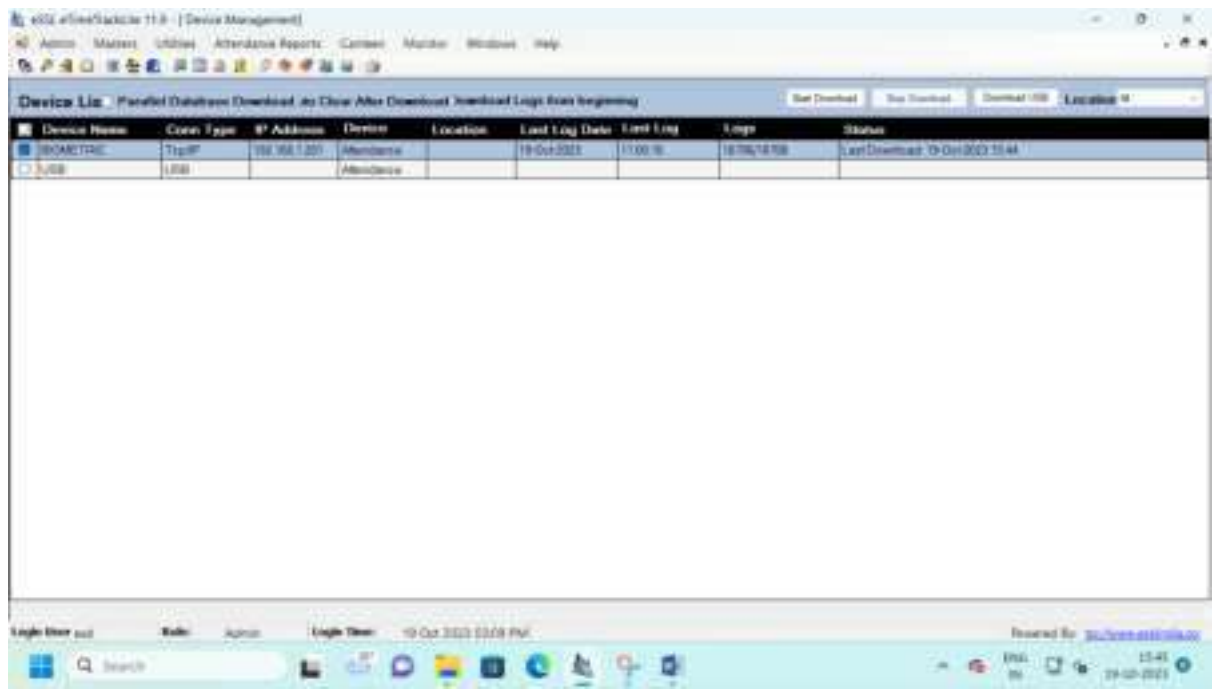

Monthly Status Report		Print   Report																																																																																																																																																																																																																																																																																																																																																																																																																																																																																																																																																																																																																																																																																																																																																																																																																																																																																																																																																																																																																																																																																																																																																																																																																																																																																																																																																																																																																																																																																																																									
Monthly Status Report (Basic Report)		Oct 01 2023 To Oct 19 2023																																																																																																																																																																																																																																																																																																																																																																																																																																																																																																																																																																																																																																																																																																																																																																																																																																																																																																																																																																																																																																																																																																																																																																																																																																																																																																																																																																																																																																																																																																																									
Company: AZAD COLLEGE OF EDUCATION SATARA		Printed On : Oct 19 2023 13:40																																																																																																																																																																																																																																																																																																																																																																																																																																																																																																																																																																																																																																																																																																																																																																																																																																																																																																																																																																																																																																																																																																																																																																																																																																																																																																																																																																																																																																																																																																																									
Department	OFFICE																																																																																																																																																																																																																																																																																																																																																																																																																																																																																																																																																																																																																																																																																																																																																																																																																																																																																																																																																																																																																																																																																																																																																																																																																																																																																																																																																																																																																																																																																																																										
Sl	Emp. Code	Name	1	2	3	4	5	6	7	8	9	10	11	12	13	14	15	16	17	18	19	20	21	22	23	24	25	26	27	28	29	30	31	32	33	34	35	36	37	38	39	40	41	42	43	44	45	46	47	48	49	50	51	52	53	54	55	56	57	58	59	60	61	62	63	64	65	66	67	68	69	70	71	72	73	74	75	76	77	78	79	80	81	82	83	84	85	86	87	88	89	90	91	92	93	94	95	96	97	98	99	100	101	102	103	104	105	106	107	108	109	110	111	112	113	114	115	116	117	118	119	120	121	122	123	124	125	126	127	128	129	130	131	132	133	134	135	136	137	138	139	140	141	142	143	144	145	146	147	148	149	150	151	152	153	154	155	156	157	158	159	160	161	162	163	164	165	166	167	168	169	170	171	172	173	174	175	176	177	178	179	180	181	182	183	184	185	186	187	188	189	190	191	192	193	194	195	196	197	198	199	200	201	202	203	204	205	206	207	208	209	210	211	212	213	214	215	216	217	218	219	220	221	222	223	224	225	226	227	228	229	230	231	232	233	234	235	236	237	238	239	240	241	242	243	244	245	246	247	248	249	250	251	252	253	254	255	256	257	258	259	260	261	262	263	264	265	266	267	268	269	270	271	272	273	274	275	276	277	278	279	280	281	282	283	284	285	286	287	288	289	290	291	292	293	294	295	296	297	298	299	300	301	302	303	304	305	306	307	308	309	310	311	312	313	314	315	316	317	318	319	320	321	322	323	324	325	326	327	328	329	330	331	332	333	334	335	336	337	338	339	340	341	342	343	344	345	346	347	348	349	350	351	352	353	354	355	356	357	358	359	360	361	362	363	364	365	366	367	368	369	370	371	372	373	374	375	376	377	378	379	380	381	382	383	384	385	386	387	388	389	390	391	392	393	394	395	396	397	398	399	400	401	402	403	404	405	406	407	408	409	410	411	412	413	414	415	416	417	418	419	420	421	422	423	424	425	426	427	428	429	430	431	432	433	434	435	436	437	438	439	440	441	442	443	444	445	446	447	448	449	450	451	452	453	454	455	456	457	458	459	460	461	462	463	464	465	466	467	468	469	470	471	472	473	474	475	476	477	478	479	480	481	482	483	484	485	486	487	488	489	490	491	492	493	494	495	496	497	498	499	500	501	502	503	504	505	506	507	508	509	510	511	512	513	514	515	516	517	518	519	520	521	522	523	524	525	526	527	528	529	530	531	532	533	534	535	536	537	538	539	540	541	542	543	544	545	546	547	548	549	550	551	552	553	554	555	556	557	558	559	560	561	562	563	564	565	566	567	568	569	570	571	572	573	574	575	576	577	578	579	580	581	582	583	584	585	586	587	588	589	590	591	592	593	594	595	596	597	598	599	600	601	602	603	604	605	606	607	608	609	610	611	612	613	614	615	616	617	618	619	620	621	622	623	624	625	626	627	628	629	630	631	632	633	634	635	636	637	638	639	640	641	642	643	644	645	646	647	648	649	650	651	652	653	654	655	656	657	658	659	660	661	662	663	664	665	666	667	668	669	670	671	672	673	674	675	676	677	678	679	680	681	682	683	684	685	686	687	688	689	690	691	692	693	694	695	696	697	698	699	700	701	702	703	704	705	706	707	708	709	710	711	712	713	714	715	716	717	718	719	720	721	722	723	724	725	726	727	728	729	730	731	732	733	734	735	736	737	738	739	740	741	742	743	744	745	746	747	748	749	750	751	752	753	754	755	756	757	758	759	760	761	762	763	764	765	766	767	768	769	770	771	772	773	774	775	776	777	778	779	780	781	782	783	784	785	786	787	788	789	790	791	792	793	794	795	796	797	798	799	800	801	802	803	804	805	806	807	808	809	810	811	812	813	814	815	816	817	818	819	820	821	822	823	824	825	826	827	828	829	830	831	832	833	834	835	836	837	838	839	840	841	842	843	844	845	846	847	848	849	850	851	852	853	854	855	856	857	858	859	860	861	862	863	864	865	866	867	868	869	870	871	872	873	874	875	876	877	878	879	880	881	882	883	884	885	886	887	888	889	890	891	892	893	894	895	896	897	898	899	900	901	902	903	904	905	906	907	908	909	910	911	912	913	914	915	916	917	918	919	920	921	922	923	924	925	926	927	928	929	930	931	932	933	934	935	936	937	938	939	940	941	942	943	944	945	946	947	948	949	950	951	952	953	954	955	956	957	958	959	960	961	962	963	964	965	966	967	968	969	970	971	972	973	974	975	976	977	978	979	980	981	982	983	984	985	986	987	988	989	990	991	992	993	994	995	996	997	998	999	1000	1001	1002	1003	1004	1005	1006	1007	1008	1009	1010	1011	1012	1013	1014	1015	1016	1017	1018	1019	1020	1021	1022	1023	1024	1025	1026	1027	1028	1029	1030	1031	1032	1033	1034	1035	1036	1037	1038	1039	1040	1041	1042	1043	1044	1045	1046	1047	1048	1049	1050	1051	1052	1053	1054	1055	1056	1057	1058	1059	1060	1061	1062	1063	1064	1065	1066	1067	1068	1069	1070	1071	1072	1073	1074	1075	1076	1077	1078	1079	1080	1081	1082	1083	1084	1085	1086	1087	1088	1089	1090	1091	1092	1093	1094	1095	1096	1097	1098	1099	1100	1101	1102	1103	1104	1105	1106	1107	1108	1109	1110	1111	1112	1113	1114	1115	1116	1117	1118	1119	1120	1121	1122	1123	1124	1125	1126	1127	1128	1129	1130	1131	1132	1133	1134	1135	1136	1137	1138	1139	1140	1141	1142	1143	1144	1145	1146	1147	1148	1149	1150	1151	1152	1153	1154	1155	1156	1157	1158	1159	1160	1161	1162	1163	1164	1165	1166	1167	1168	1169	1170	1171	1172	1173	1174	1175	1176	1177	1178	1179	1180	1181	1182	1183	1184	1185	1186	1187	1188	1189	1190	1191	1192	1193	1194	1195	1196	1197	1198	1199	1200	1201	1202	1203	1204	1205	1206	1207	1208	1209	1210	1211	1212	1213	1214	1215	1216	1217	1218	1219	1220	1221	1222	1223	1224	1225	1226	1227	1228	1229	1230	1231	1232	1233	1234	1235	1236	1237	1238	1239	1240	1241	1242	1243	1244	1245	1246	1247	1248	1249	1250	1251	1252	1253	1254	1255	1256	1257	1258	1259	1260	1261	1262	1263	1264	1265	1266	1267	1268	1269	1270	1271	1272	1273	1274	1275	1276	1277	1278	1279	1280	1281	1282	1283	1284	1285	1286	1287	1288	1289	1290	1291	1292	1293	1294	1295	1296	1297	1298	1299	1300	1301	1302	1303	1304	1305	1306	1307	1308	1309	1310	1311	1312	1313	1314	1315	1316	1317	1318	1319	1320	1321	1322	1323	1324	1325	1326	1327	1328	1329	1330	1331	1332	1333	1334	1335	1336	1337	1338	1339	1340	1341	1342	1343	1344	1345	1346	1347	1348	1349	1350	1351	1352	1353	1354	1355	1356	1357	1358	1359	1360	1361	1362	1363	1364	1365	1366	1367	1368	1369	1370	1371	1372	1373	1374	1375	1376	1377	1378	1379	1380	1381	1382	1383	1384	1385	1386	1387	1388	1389	1390	1391	1392	1393	1394	1395	1396	1397	1398	1399	1400	1401	1402	1403	1404	1405	1406	1407	1408	1409	1410	1411	1412	1413	1414	1415	1416	1417	1418	1419	1420	1421	1422	1423	1424	1425	1426	1427	1428	1429	1430	1431	1432	1433	1434	1435	1436	1437	1438	1439	1440	1441	1442	1443	1444	1445	1446	1447	1448	1449	1450	1451	1452	1453	1454	1455	1456	1457	1458	1459	1460	1461	1462	1463	1464	14

## 7. Biometric/ Digital attendance for students

Dev: Daily Attendance Present

Daily Attendance Present (Basic Report)

Sep 01 2023 To Sep 30 2023

Company: AZAD COLLEGE OF EDUCATION  
SATAVA

Attendance Date: 01-Sep-2023

Department: Default

ID	E. Code	Name	Roll	In Time	Out Time	Work Day	OT	Tot. Day	Status	Remarks
1	8-02-1-0	Satish Inayat Chavhan	07	10:29	12:46	0:22	00:00	0:22	Present	
2	8-02-1-11	Chander Prasad Sami	07	10:18	12:43	0:22	00:00	0:22	Present	
3	8-02-1-14	Chander Sheela Sami	07	10:28	12:46	0:18	00:00	0:18	Present	
4	8-02-1-20	Chandr Chellana Jagtap	07	10:05	12:36	0:14	00:00	0:14	Present	
5	8-02-1-21	Shrikant Prasad Chavhan	07	10:11	12:44	0:23	00:00	0:23	Present	
6	8-02-1-22	Sudar Ashay Tare	07	10:24	12:46	0:22	00:00	0:22	Present	
7	8-02-1-23	Sunil Sunil Raut	07	09:45	10:11	0:26	00:00	0:26	Present	
8	8-02-1-24	Madhu Ravi Raut	07	10:09	12:42	0:22	00:00	0:22	Present	
9	8-02-1-25	Madhu Sayali Raut	07	10:07	12:44	0:17	00:00	0:17	Present	

Reported By: [shikhar.pandey@azad.ac](#)

14/09/23 15:56 19-09-2023

**<http://rayatshikshan.edu/>**

Sr. No.	College Name	Principal's Name	Address, Contact Details		Courses
			District	Address	
1	CSM Group College, Samsat	Prof. Dr. V. S. Shrivastava	Samsat	Samsat, Tal-Samsat, Dist-Datara Phule (02163)-234478 Fax (02163)-234478	B.A (English, History, Sanskrit, Hindi, Economics, Political Science, Geography, Modern, Statistics, MCI, Maths), M.A (English, Marathi, Sanskrit, Hindi, Economics, History, Sociology, Geography, Political, B.Com-Hindi and Entrepreneurship)
2	Sanjivani College, Maharashtra College, Parbhani	Prof. Dr. M. M. Kadam	Samsat	Parbhani, Tal-Samsat, Dist-Samsat (02164)-271344 Fax (02164)-271344	M.A. (Marathi, Hindi, English, History, Sanskrit, Economics, Political Science, M.Com, M.Sc. (Physics, Chemistry, B.A. & Com., B.Sc. (B.Sc. Computer, B.Sc. IT, B.A. Geography, Biotechnology, B.A. & Com. IT, M.Sc. (Computer, M.Sc. Industrial Microbiology, B.Vet. - Food Management)
3	Ward College of Education, Samsat	Prof. Dr. Jyoti V. N. Nandani	Samsat	Samsat, Tal-Samsat, Dist-Datara Phule (02163)-231257 Fax (02163)-231257	Bachelor B.E.E.T
					B.Sc (Physics, Chemistry, Botany, Biology-Gold, B.A. & Com.)

# HRMS, Rayat Shikshan Sanstha, Satara

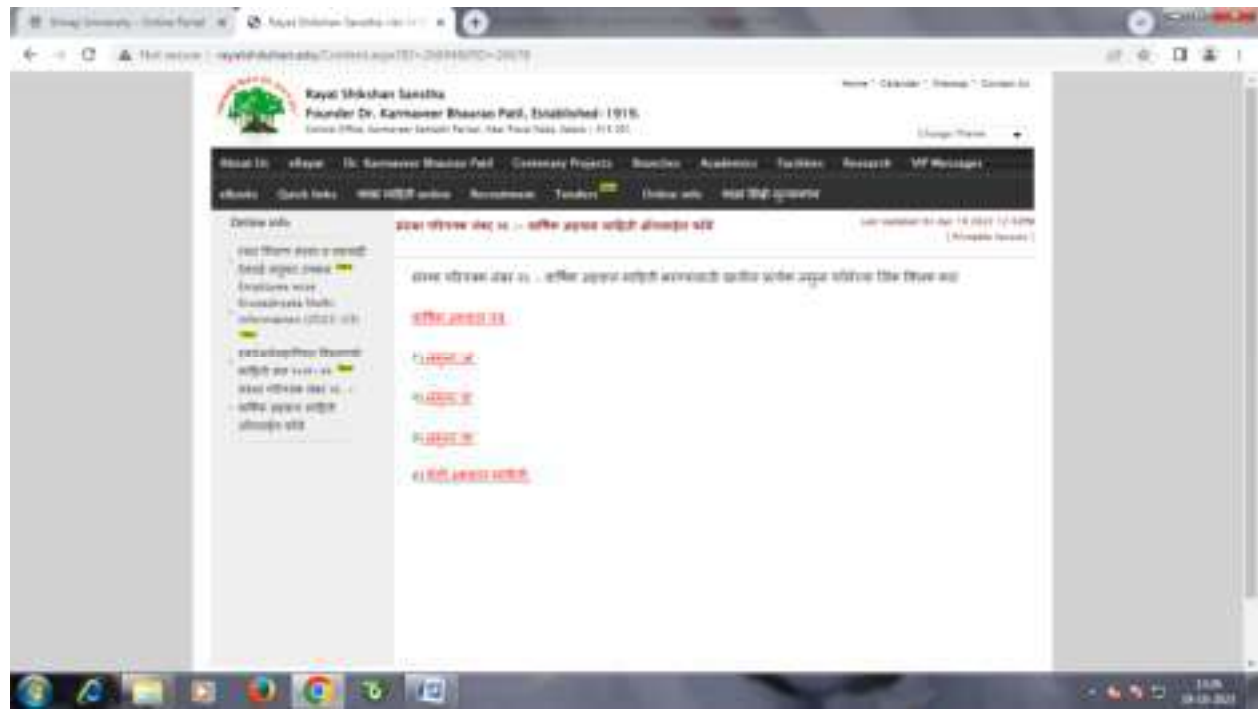

**Krutdnyata Nidhi (Donation), Received from all staff members**

[illegible]

  
Principal  
Azad College of Education  
Satara